

PERMIT

CITY OF NAPOLEON, OHIO — DEPT. OF BUILDING & ZONING
255 W. Riverview Avenue, Napoleon, Ohio 43545 (419) 592-4010

Permit No. 439 Date May 18, 1982
 Job Location 1116 Highland Valuation \$ 5,000.00
 Owner Jack Retcher Address 1116 Highland
 Contractor Jack Retcher Name 1116 Highland Address
 Telephone No. 599-4961
 Address 1116 Highland, Napoleon, Ohio
 Electric Contractor _____
 Plumbing Contractor _____
 Mechanical Contractor _____

This permit is issued for work described in the plans, specifications, and/or application submitted, as approved by the Building Commissioner of the City of Napoleon, Ohio. Work shall conform to all pertinent construction and land use Codes and Ordinances.

Work Information:

Residential No. dwelling units Commercial _____ Industrial _____
 New Construction Garage Addition _____ Remodel _____
 Brief Description of Work _____

ISSUED BY Richard J. Hayman Building Official DEPT. OF BUILDING & ZONING

It is the owners or contractors responsibility to call the Building Department for the following (X) inspections:

- Footing excavation prior to placing concrete.
- Footing drains and foundation prior to backfill.
- Prepared sub-grade prior to placing concrete floor slab.
- Sanitary sewer
- Rough-in electrical, plumbing and service framing prior to installing wall board.
- Final electrical, plumbing and heating.
- Final building inspection, prior to occupancy.

MAY 18 1982
CITY OF NAPOLEON

PERMIT & FEES

Building Permit	\$ <u>3.00</u>
Electrical Permit	\$ <u>7.00</u>
Plumbing Permit	\$ _____
Mechanical Permit	\$ _____
Demolition Permit	\$ _____
Zoning Permit	\$ _____
Sign Permit	\$ _____
Water Tap	\$ _____
Sewer Tap	\$ _____
Temp. Elec.	\$ _____
Other	\$ _____
TOTAL FEES	\$ <u>10.00</u>
LESS FEES PAID	\$ <u>-0-</u>
BALANCE DUE	\$ <u>10.00</u>

Permit is not valid until all fees are paid in full, and shall be void if work is not started within six months of date above.

CITY OF NAPOLEON
BUILDING DEPT.

Plan Approval

By MSH Date 5/18/52

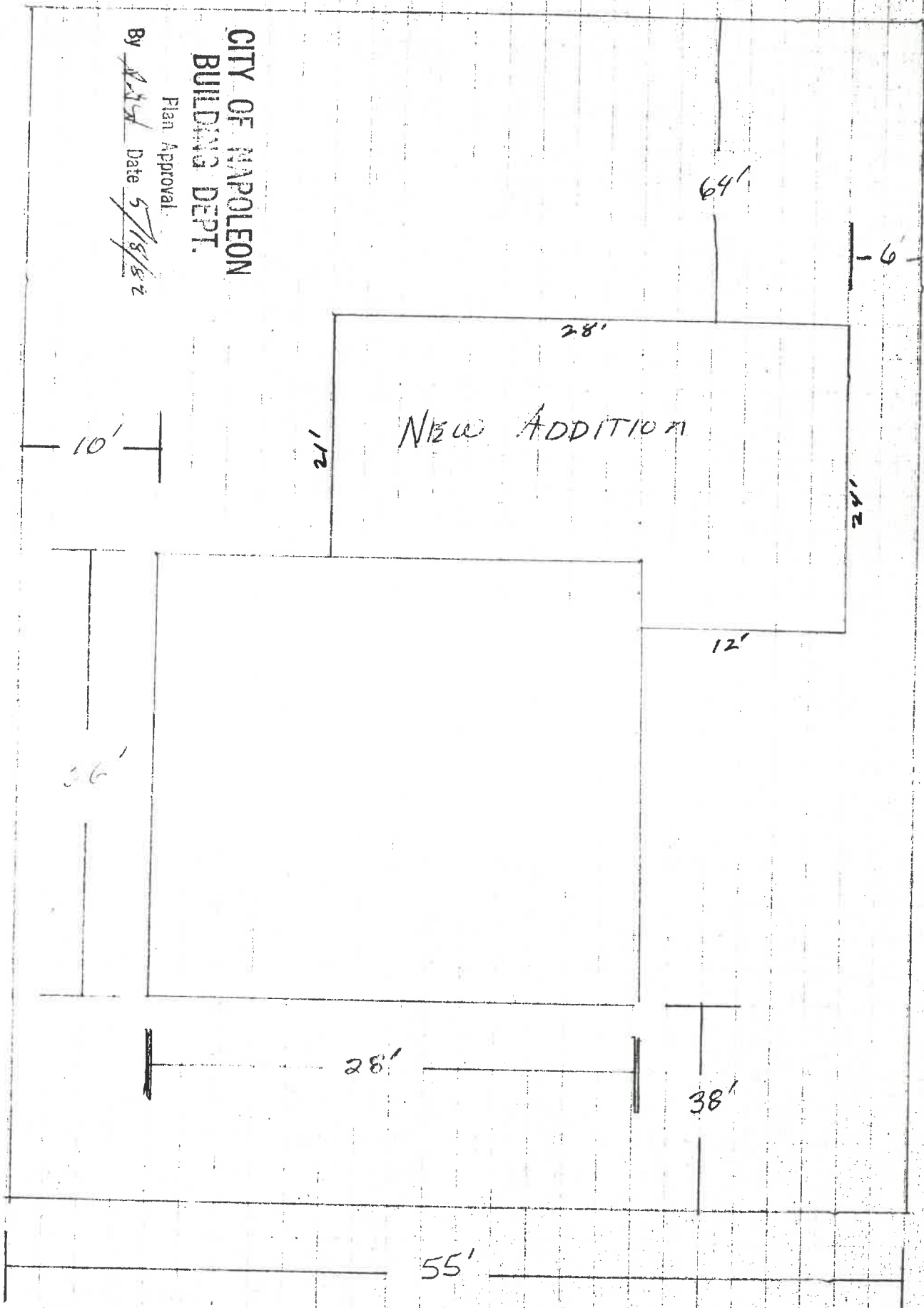

So.

1116 HIGHLAND
WEST

CITY OF NAPOLEON
BUILDING DEPT.

Plan Approval

By R. G. S. Date 5/18/84

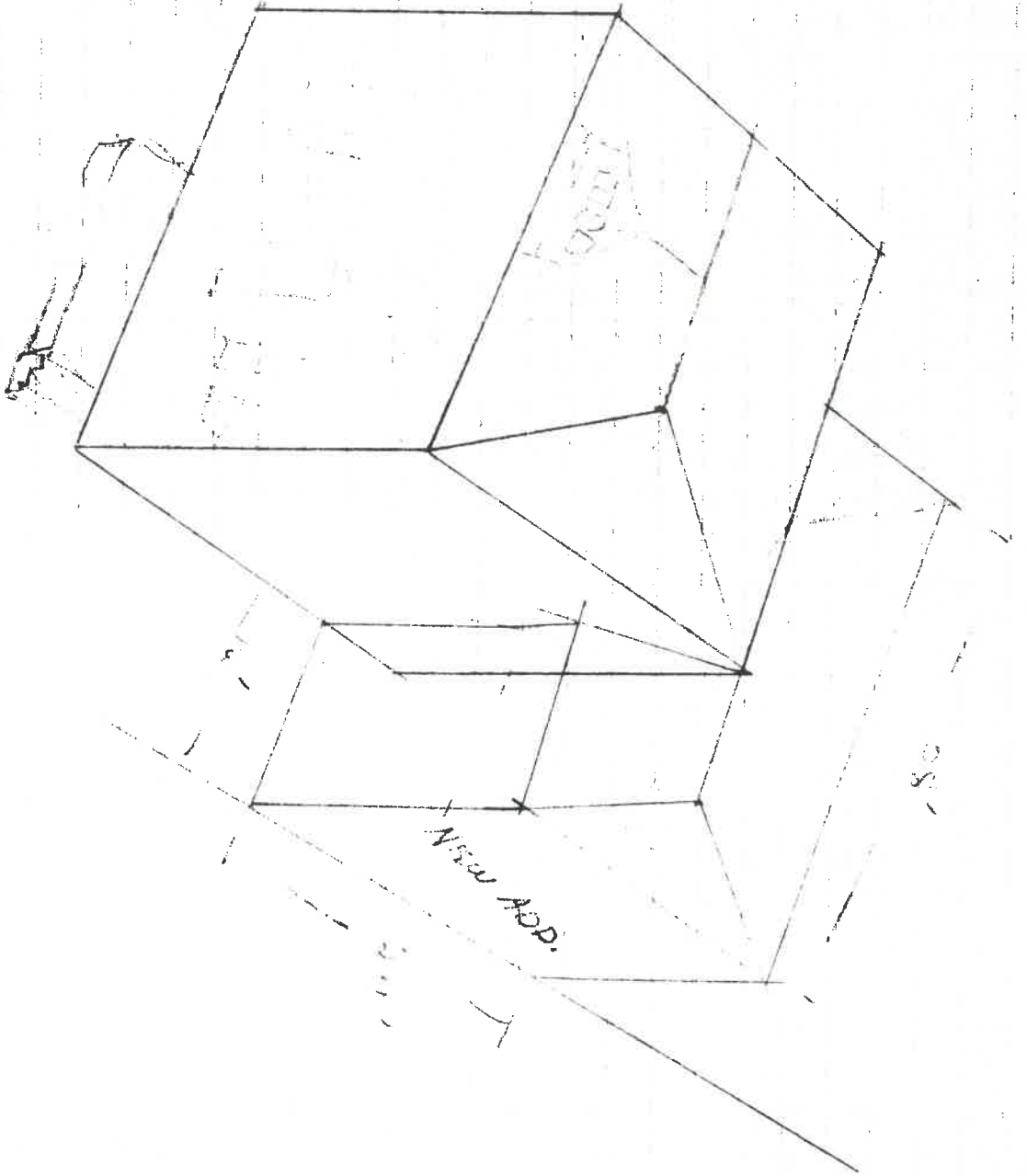

walls

8" Alum. Siding
4x8 1/2" CDX Plywood for walls
Studs on 16" centers

Roof

15# Felt paper
240# Seal the Shingles
Rafters 16 rafters
Shathing for roof 4x8 x 1/2" untempered shathing

CITY OF NAPOLI
BUILDING DEPT.

Plan Approval

By KYV Date 3/15/52

SOUTH SIDE

1 Row Block 8
33" concrete footer

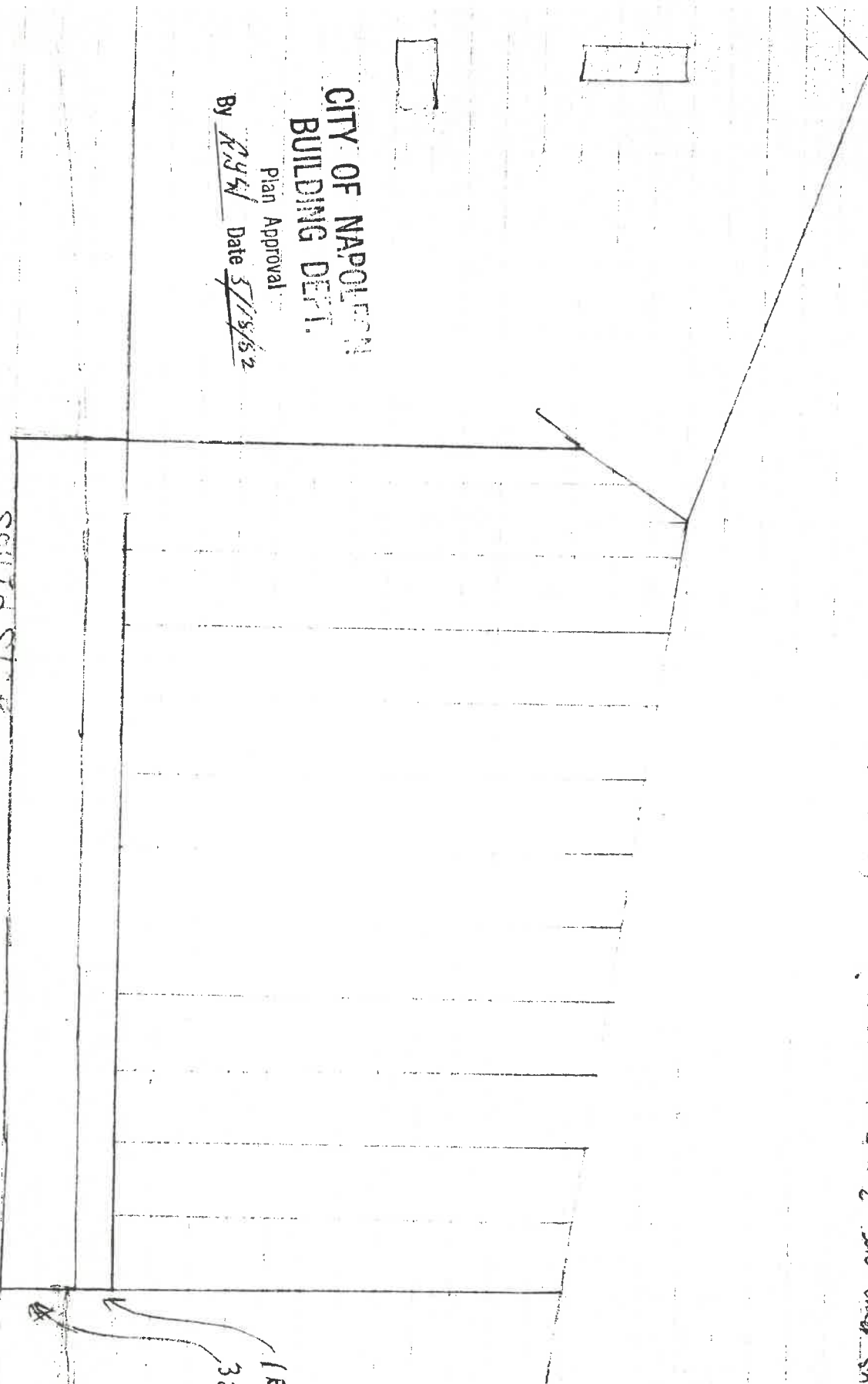

⊕ LIGHTS

⊕ PLUG GFI

⊕ SWITCH

WIRE 12-3 W/ GND
20 AMP BREAKER
RECEPTACLES SHALL
BE ON GFCI

21'

13'

NOSE

8' 18'

10'

28'

WINDOW

CANALS

8'

5'

8'

5'

6'

13'

24'

DOOR of
NORSE

21'

CITY OF MADISON
BUILDING DEPT.
Plan Approval
By RAC Date 5/13/82

HOUSE

12'

CITY OF NAPOLEON
BUILDING INSPECTION DEPARTMENT
APPLICATION FOR BUILDING PERMIT
(Please print or type)

The undersigned hereby makes application for construction, installation, or alteration work as herein specified, agreeing to do all such work in strict accordance with the City of Napoleon's adopted Building Codes.

Location of project 1116 HIGHLAND STREET Cost of project \$ 5,000.00
Owner's Name Jack Retcher Address 1116 HIGHLAND
Contractor NONE (OWNER) Telephone No. 599-4961

Address _____

Lot Information: (Not required for siding job)

Lot No. 23 Subdivision 2nd Highland Addition

Zoning District _____ Lot Size 55 ft. X 128 ft. Area _____ sq. ft.

Setbacks: Front _____ Right Side _____ Left Side _____ Rear _____

Work Information:

Residential YES Commercial _____ Industrial _____

New Construction _____ Addition YES Remodel _____

Accessory Building _____ Siding _____ (Specific Type)

Brief Description of Work: ----- GARAGE

Size: Length 24' Width 28' No. of Stories _____

Area: 1st Floor _____ sq. ft. Basement _____ sq. ft.

2nd Floor _____ sq. ft. Accessory Bldg. _____ sq. ft.

3rd Floor _____ sq. ft. Other _____ sq. ft.

Additional Information: _____

APPLICATION FOR PERMIT SHALL BE ACCOMPANIED BY TWO COMPLETE SETS OF PLANS INCLUDING: ELEVATIONS, FLOOR PLANS, CROSS SECTIONS AND PLOT PLAN. IF ADDITION OR REMODELING, SHOW ALL EXISTING STRUCTURES AND THEIR SIZE AND LOCATION. ALL PLANS SHALL BE DRAWN TO SCALE.

Date 5/11/82 Applicant's Signature Jack Retcher

PERMIT NO. _____
PERMIT FEE \$ 3.00

CITY OF NAPOLEON
BUILDING INSPECTION DEPARTMENT
APPLICATION FOR ELECTRICAL PERMIT
(Please print or type)

The undersigned hereby makes application for installation or replacement of electrical equipment as herein specified, agreeing to do all such work in strict accordance with the City of Napoleon's adopted Electrical Codes.

Owner's Name Jack Retcher Address 1116 HIGHLAND

Electrical Contractor NONE Telephone No. 599-496

Address _____

General Contractor NONE Telephone No. _____

Address _____

Location of Project 1116 HIGHLAND Cost of Project _____

Work Information:

Residential _____ Commercial _____ Industrial _____

No. Units _____

New _____ Service Change _____ Rewiring YES Additional Wiring _____

Brief Description of Work: WIRING FOR A GARAGE

Size of proposed service entrance _____ Number of new circuits 2

Type of proposed service entrance _____ Underground _____ Overhead YES

Require Temporary Electric NO (Yes or No)

Total Floor Area - Commercial and Industrial only _____ sq. ft.

Additional Information: _____

*Ground fault circuit interrupter protection is required on all 120-volt single phase, 15 and 20 amp. Circuits which are part of a temporary electric service; and also on bathroom, outdoor, and garage receptacles in all dwelling units. Art. 220-8 N.E.C.

*Application for permit shall be accompanied by two complete sets of plans including: Electrical layout and riser diagram. (For commercial and industrial work only).

Date 5/11/82

Applicant's Signature Jack Retcher

PERMIT NO.

PERMIT FEE \$ 7.00

PERMIT

CITY OF NAPOLEON, OHIO — DEPT. OF BUILDING & ZONING
255 W. Riverview Avenue, Napoleon, Ohio 43545 (419) 592-4010

Permit No. 432 Date May 18, 1982
Job Location 1116 Highland Valuation \$ 5,000.00
Owner Jack Retcher Address 1116 Highland
Contractor Jack Retcher Name 1116 Highland Telephone No. 599-4961
Address 1116 Highland, Napoleon, Ohio
Electric Contractor _____
Plumbing Contractor _____
Mechanical Contractor _____

This permit is issued for work described in the plans, specifications, and/or application submitted, as approved by the Building Commissioner of the City of Napoleon, Ohio. Work shall conform to all pertinent construction and land use Codes and Ordinances.

Work Information:

Residential Commercial _____ Industrial _____
New Construction _____ Addition _____ Remodel _____
Brief Description of Work Garage

ISSUED BY _____ DEPT. OF BUILDING & ZONING

It is the owners or contractors responsibility to call the Building Department for the following (X) inspections:

- Footing excavation prior to placing concrete.
- Footing drains and foundation prior to backfill.
- Prepared sub-grade prior to placing concrete floor slab.
- Sanitary sewer
- Rough-in electrical, plumbing and service framing prior to installing wall board.
- Final electrical, plumbing and heating.
- Final building inspection, prior to occupancy.

PERMIT & FEES

Building Permit	\$ <u>3.00</u>
Electrical Permit	\$ <u>7.00</u>
Plumbing Permit	\$ _____
Mechanical Permit	\$ _____
Demolition Permit	\$ _____
Zoning Permit	\$ _____
Sign Permit	\$ _____
Water Tap	\$ _____
Sewer Tap	\$ _____
Temp. Elec.	\$ _____
Other	\$ _____
TOTAL FEES	\$ <u>10.00</u>
LESS FEES PAID	\$ <u>-0-</u>
BALANCE DUE	\$ <u>10.00</u>

Permit is not valid until all fees are paid in full, and shall be void if work is not started within six months of date above.

INSPECTION RECORD

UNDERGROUND			ROUGH-IN &			FINAL		
Type	Date	By	Type	Date	By	Type	Date	By
PLUMBING	Sewer Connection		Drainage, W. & Vent			Drainage, W. & Vent		
	Building Sewer		Water Piping			Water Heater		
	Water Piping		Condensate Lines			Backflow Prevention		
			Indirect Waste					
ELECTRICAL	Floor Ducts Raceways		Rough Wiring			FINAL APPROVAL		
	Conduits & or Cable		Conduits/ Cable			Electric Mtr. Clearance		
	Grounding & or Bonding		Service Panel Switchboard			Signs		
			Subpanels					
MECHANICAL	Refrigerant Piping		Refrigerant Piping			Duct Insulation		
	Ducts/ Plenums		Ducts/ Plenums			Chimney(s)		
			Ventilation Supply			Furnacet(s)		
			Exhst.			FINAL APPROVAL		
BUILDING	Location, Set-backs, Esmt(s)		Wall Construction			Fireplace Chimney		
	Excavation		Crawl Space			Attic		
	Footings & Reinforcing		Floor System(s)			Special Insp Reports Rec'd		
	Sub-soil Drain		Roof System			Smoke Detector		
Foundation Walls		Fire Wall(s)			Demolition (sewer cap)			
Floor Slab		Roof Cover/ Roof Drain			Building or Structure			
FINAL APPROVAL BLDG. DEPT.			Certificate of Occupancy Issued			#		